



Building microbiome based diagnostic tools  
a journey from raw data to final product

Christian Jansen MSc MSc

1. Background
2. Biomarker development
3. BiomeOne validation study results
4. BiomeOne CE-IVD medical product

# 1. Background

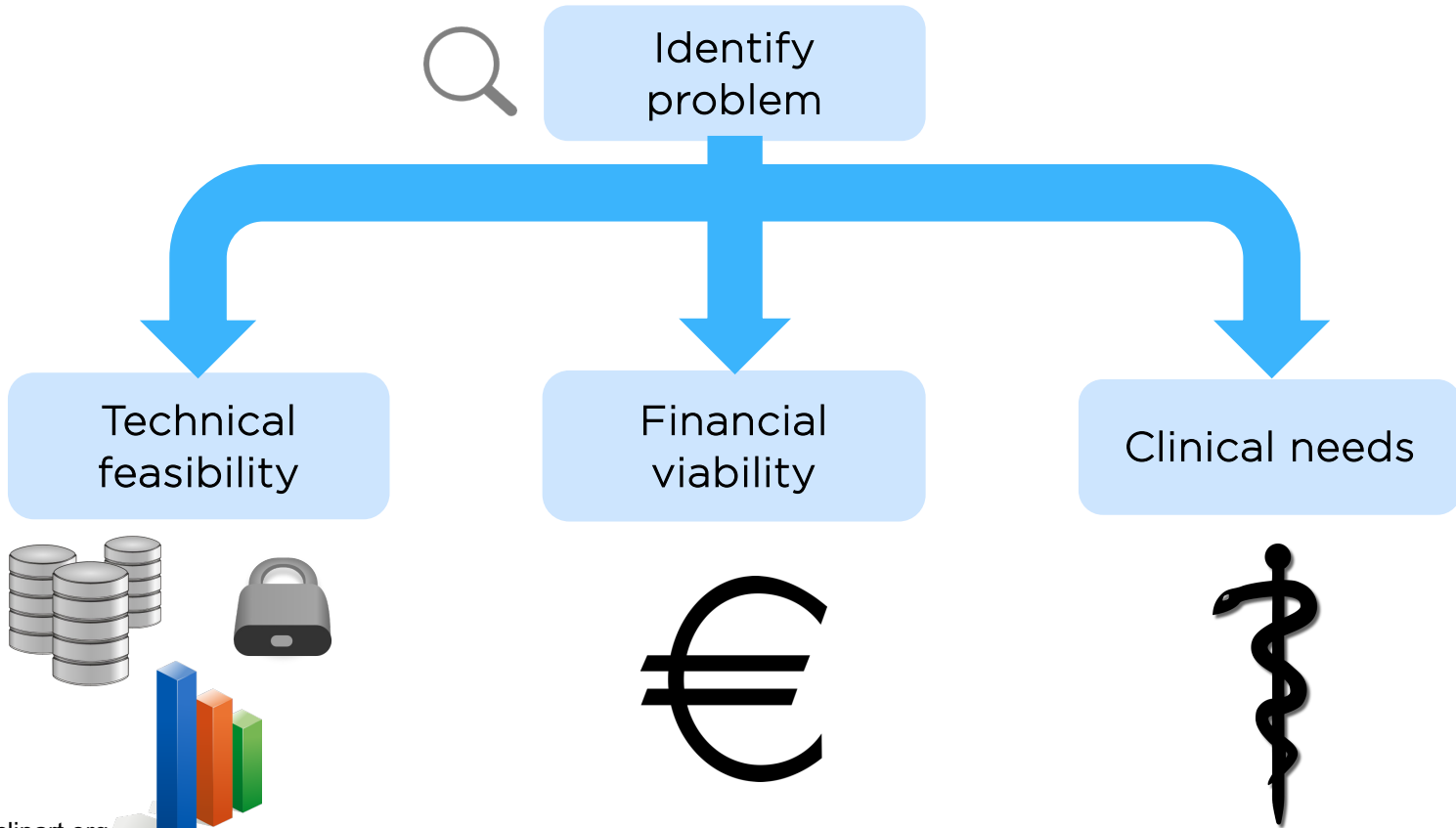

# 1. Microbiome Oncology Cycle

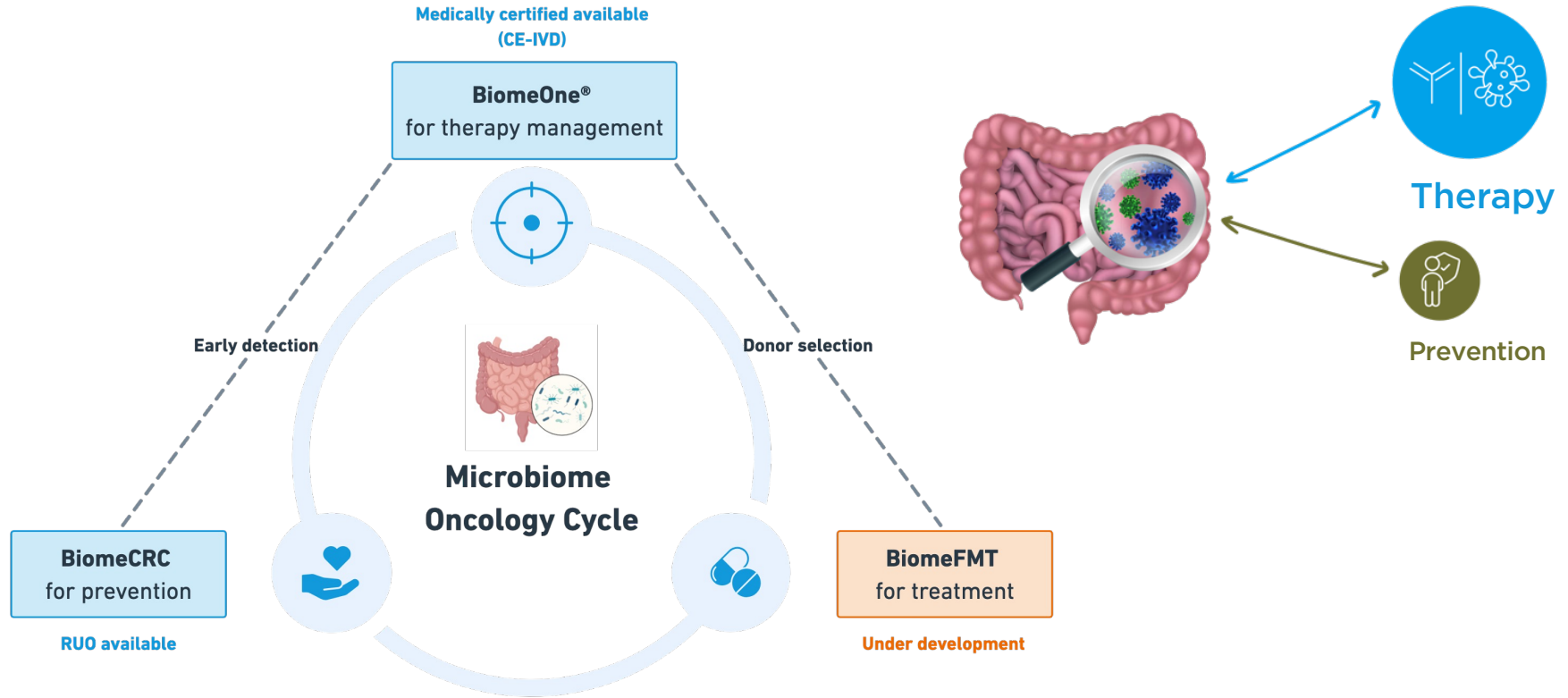

# 1. Cancer therapy options

Immunotherapy (ICI) is the rising therapy option for cancer

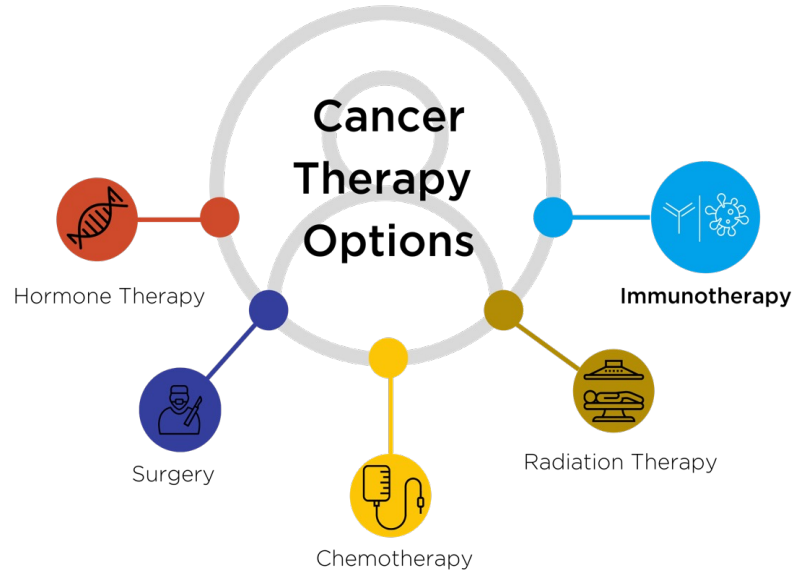

30 % of patients respond to immunotherapy (ICI)

70%  of cancer patients are non-responders or suffer some severe side effects (irAE)

## 2. BiomeOne biomarker development

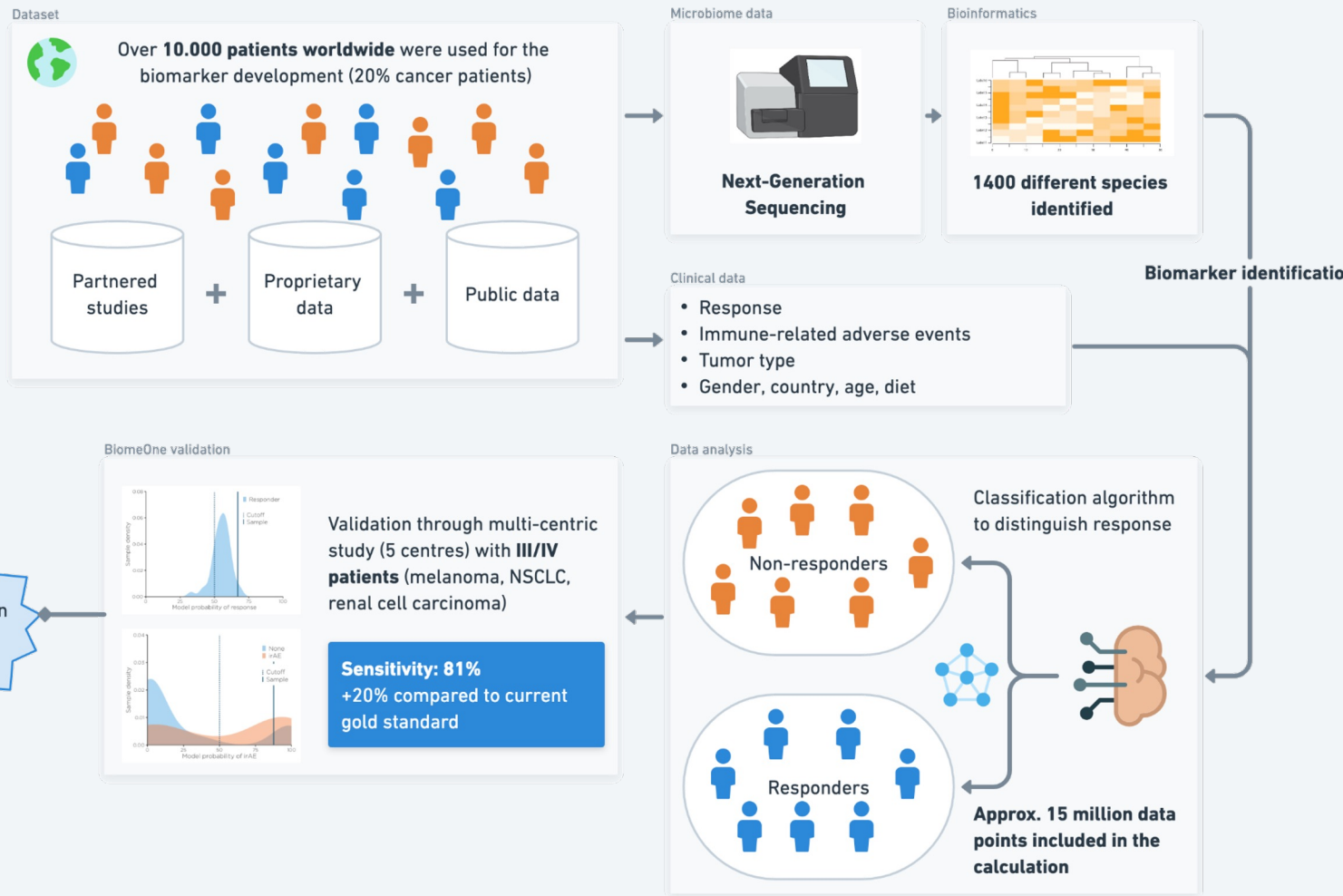

## 2. Biomarker development infrastructure

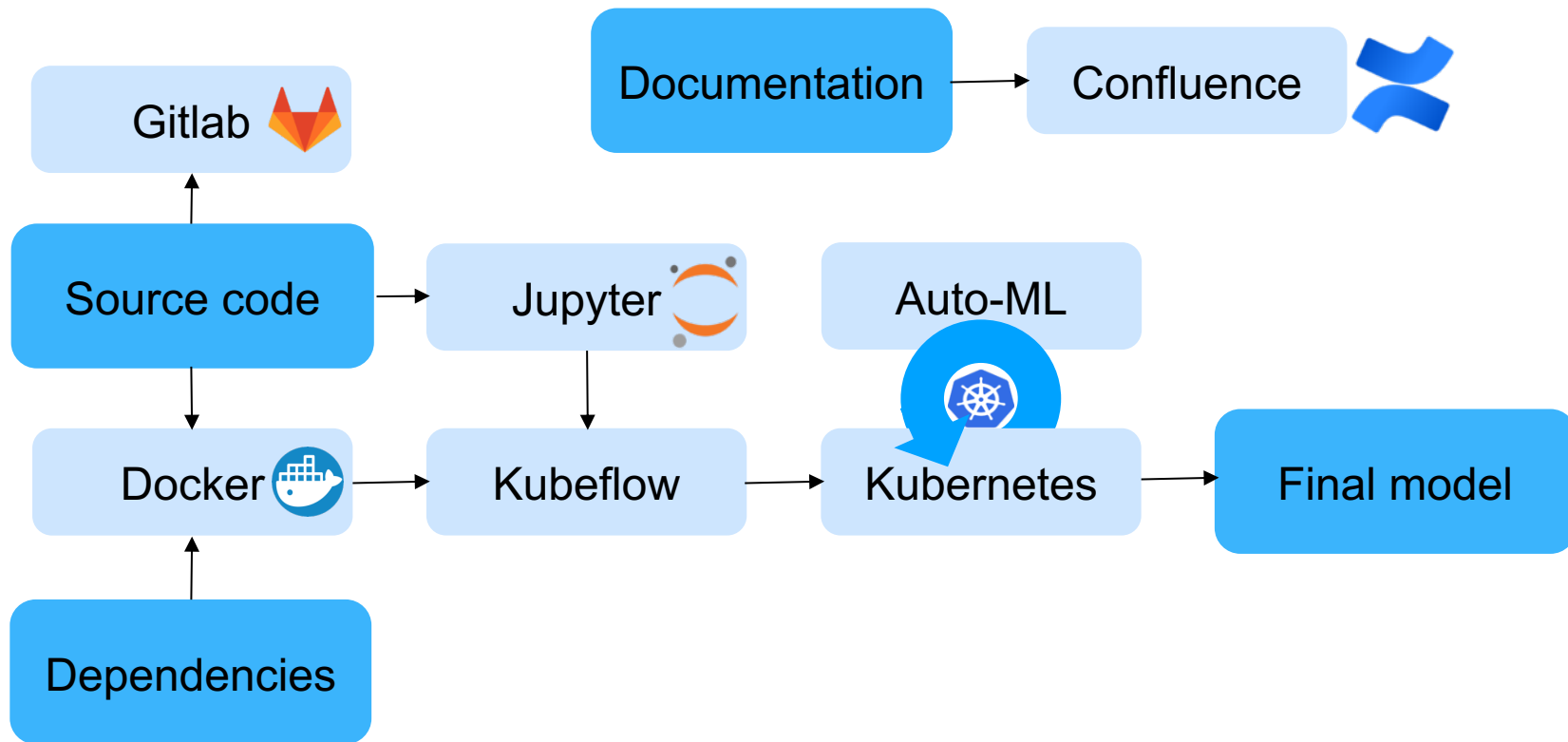

## 2. Dimensionality reduction & Final model

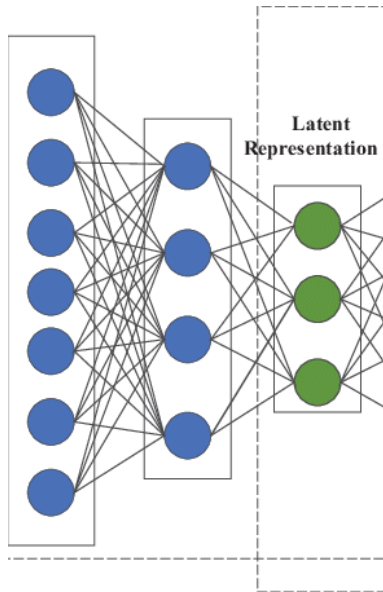

Training data AE:  
Cancer patient datasets  
Healthy customer datasets

+

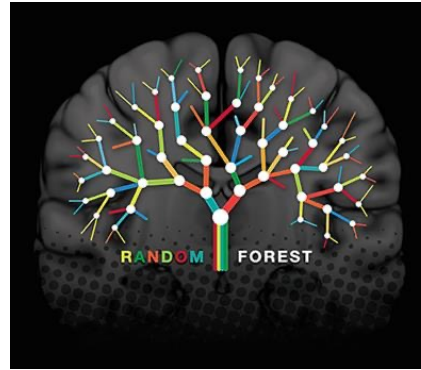

Training & validation data RF:  
Cancer patient datasets  
(compressed)

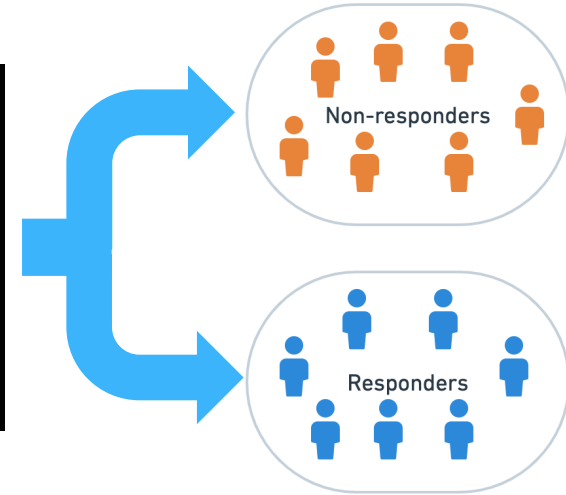

Mac et al 2018 DOI:[10.1145/3287921.3287946](https://doi.org/10.1145/3287921.3287946)

Sarica et al 2017 DOI:<https://doi.org/10.3389/fnagi.2017.00329>



### 3. Validation results

#### BiomeOne probability for response (high / low)

	<b>Responder</b> CR + PR	<b>Non-responder</b> SD + PD	Total
<b>BiomeOne result: High</b>	34 (pass)	10 (fail)	<b>44</b>
<b>BiomeOne result: Low</b>	8 (fail)	11 (pass)	<b>19</b>
Total	<b>42</b>	<b>21</b>	<b>63</b>

- Sensitivity: = 81%
- Specificity: = 52%
- Positive predictive value (PPV): = 77%
- Negative predictive value (PPN): = 58%

### 3. Comparison with PD-L1 testing

PD-L1 expression testing via microscopic staining was until now the only available biomarker to predict ICI therapy response

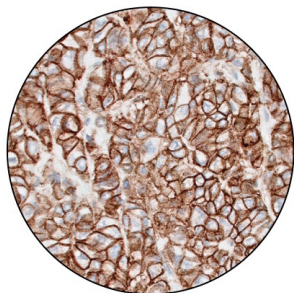

This patient is **more** likely to respond to immunotherapy.

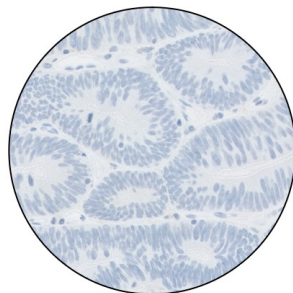

This patient is **less** likely to respond to immunotherapy.

#### BiomeOne®

- + non-invasive
- + scalable
- + applicable to many indications
- + can predict irAE (RUO)
- + objective result

#### PD-L1 Test

- invasive tissue sampling
- needs to be evaluated one by one
- only applicable to some indications
- only able to predict response
- human error

<https://www.captodayonline.com/scoring-gastric-gej-cancers-pd-l1-expression/>

### 3. Comparison with PD-L1 testing

Subset of 38 NSCLC patients were tested

	R	NR	
PDL1 +	19	5	24
PDL1 -	9	5	14
	28	10	38

#### PD-L1

Sensitivity: 67.86%  
Specificity: 50.00%  
PPV: 79.19%  
NPV: 35.71%

	R	NR	
BiomeOne® +	22	5	27
BiomeOne® -	6	5	11
	28	10	38

#### BiomeOne

Sensitivity: 78.57%  
Specificity: 50.00%  
PPV: 81.48%  
NPV: 45.45%

## 4. The report

### Probability of response: high

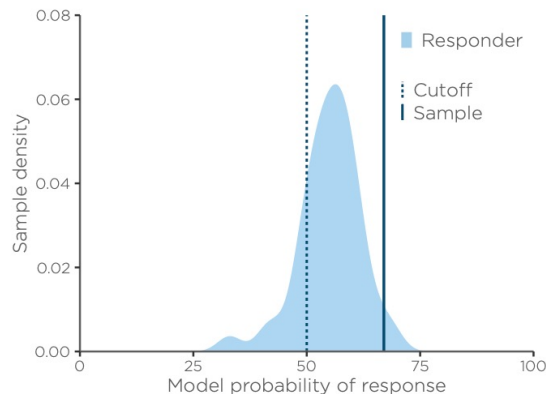

### Probability of irAEs: high

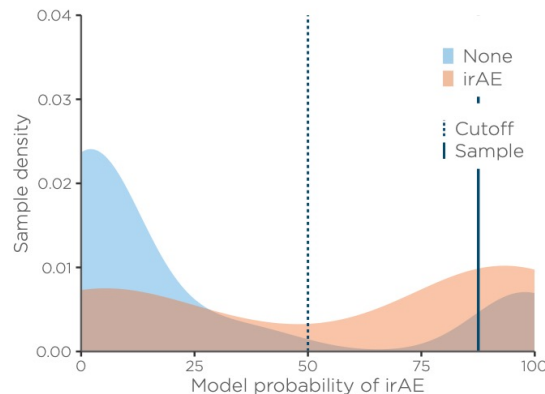

#### Diversity

5.27

Normal range: 5.62 - 6.42

#### Bacterial richness

174

Normal range: 202 - 320

#### Clinical response

The analysis of the intestinal microbiome reveals a high probability (67%) of the occurrence of a response to a checkpoint inhibitor based cancer immunotherapy (CTLA-4, anti-PD-1 or anti-PD-L1).

*Please note: The values 0 - 50 % represent a low probability of the occurrence of a response. The values 51 - 100 % represent a high probability of the occurrence of a response.*

#### Tolerability (irAEs)

The analysis of the intestinal microbiome reveals a high probability (88%) of the occurrence of immune-related adverse events (irAEs) of any grade during a checkpoint inhibitor based cancer immunotherapy (CTLA-4, anti-PD-1 or anti-PD-L1).

*Please note: The values 0 - 50 % represent a low probability of the occurrence of irAEs. The values 51 - 100 % represent a high probability of the occurrence of irAEs.*

#### Enterotype

1

## 4. Regulatory and QM challenges

BiomeOne CE-IVD registered medical device

### Regulatory Requirements:

- IEC 62304:2006 Software Life Cycle process
- ISO 14971:2019 Risk Management
- ISO 13485:2016 & ISO 9001 eQMS – electronic Quality Management System
- EN 62366\_1:2015+A1:2020 Usability Engineering Processes
- MDCG Guidances

### New Challenge

CE-IVD registered medical device Registration as IVDR  
presumably as a class C medical device 2017/746



 BiomeDx

**CE**

**EC Declaration of Conformity**

Manufacturer's name	Biome Diagnostics GmbH
Manufacturer's address	Alleestraße 90, 2103 Langenzersdorf, Austria
Name of the device (s)	BiomeOne®
Classification	Others (neither listed in Annex II of IVDD, nor self-testing device)
Conformity assessment route	IVDD Annex III

We hereby declare that the above-mentioned product conforms to the required technical documentation, in accordance with:

**Directive 98/79/EC of the Parliament and of the Council of 27 October 1998 on in vitro diagnostic medical devices: Annex III**

We ensure and declare that the distributed CE-IVD marked medical device meets the provisions of the Directive 98/79/EC of the European Parliament and of the Council of 27 October 1998 on in vitro diagnostic medical devices which apply to it. All supporting documentation is retained at the premises of the manufacturer.

Vienna, 23<sup>rd</sup> March 2022

 <b>Dr. Nikolaus Gasche</b> Managing Director	 <b>Barbara Sladek, PhD, MBA</b> Managing Director
--	---

Biome Diagnostics GmbH  
Alleestraße 90  
AT - 2103 Langenzersdorf

Tel.: +43 1 93 74 276  
Email: office@biomedx.com  
Web: www.biomedx.com

Hb-No.: F4020266  
VAT-ID: ATU75861026  
Fax-No.: 22 5314980

## 4. Key takeaways

### Study results

- Results indicate detectable difference between responders and non-responders
- BiomeOne outperforms PD-L1 testing on subset of our study

### Biomarker (IVD) development

- Has been CE-IVD marked 05/22
- Predicts response (CE-IVD marked)
  - Sensitivity 81%
  - Specificity 52%
- Predicts occurrence of irAE (RUO)

CE **IVD**



**BiomeOne is ready to use**

# THANK YOU!



Advancing cancer care through  
microbiome intelligence

Christian Jansen, MSc MSc

[christian.jansen@biome-dx.com](mailto:christian.jansen@biome-dx.com)

[www.biome-dx.com](http://www.biome-dx.com)



## Order

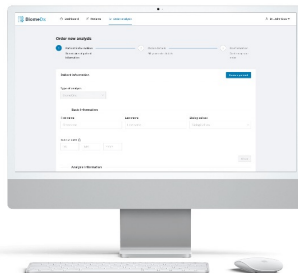

BiomeOne report

- **Probability of response**
- **Probability of irAEs**
- Microbiome results

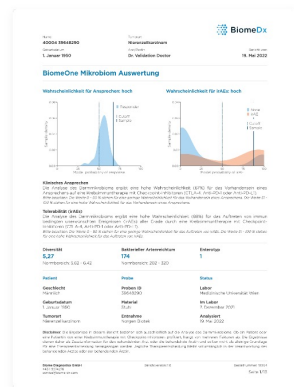

### Sample taking

- 1 day delivery



Sample is taken from at-home by the patient

1 day delivery

### Laboratory analysis



## Next-Generation Sequencing

Bioinformatics

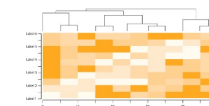

### Identify significant bacteria species

- Classification algorithm

### Response and irAE prediction

### BiomeOne model

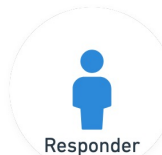

Responder

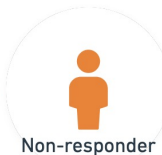

Non-responder